

Percussion audition requirements: VAM Intermediate Orchestra

Please select at least one excerpt for each instrument.

Snare Drum

Rossini, Overture to *La Gazza Ladra*. **Measures 1-12**

Timpani (choose at least one):

Mozart, "Dies Irae" from *Requiem*. **Measures 1-9**

Grieg, *Dance in the Hall of the Mountain King*. **2 measures before B until the end**

Glockenspiel (choose at least one):

Rachmaninoff, *Symphony No. 2*, second movement. **19 measures after Rehearsal No. 26 - Rehearsal No. 27**

Scales: G Major, F Major, C Minor, D Minor

Triangle:

Tchaikovsky, "Overture Miniature" from *Nutcracker Suite*. **17 measures after E - F; 10 measures after H - end.**

Crash Cymbals:

-Mezzo forte quarter notes at 120 bpm.

-One fortissimo Crash

-One pianissimo Crash

Ouvertüre

zur Oper „Die diebische Elster“

SNARE DRUM.

Kleine Trommel.

G. Rossini.

Maestoso marziale.

Solo.

Wolfgang Amadeus Mozart
Requiem, K. 626

TIMPANI in D.A.

1. Requiem.

Adagio.

f

Allegro.

p

Adagio.

2. Dies irae.

Allegro assai.

f

0

P

R 3

S 1

T

3 *Q* 9

3. Tuba mirum tacet.

4. Rex tremendae.

(Grave.)

ff

5. Recordare tacet.

TIMPANI

in H. Fis. Tanz in der Halle des Bergkönigs.

Alla marcia e molto marcato.

Grav. l'ass. 1 17

A 1 13 p

B Più vivo. ff

cresc. molto

C stringendo al Fine

D 2

peresc. molto fff

Glockenspiel

(transposed version)

Symphony No. 2

I. - TACET

S. Rachmaninov
(1873-1943)

II.

Allegro molto ($\text{♩} = 128$)

26

18

16

(timpani)

mf

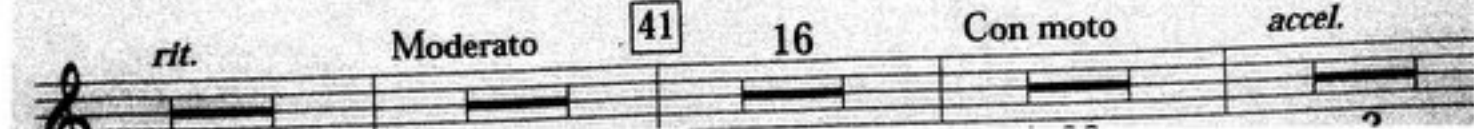

Tempo I

f

26

39

6

(French horns)

f

3

f

3

40

16

rit.

Moderato

41

16

Con moto

accel.

audition excerpt

SUITE FROM THE BALLET THE NUTCRACKER

Peter Tchaikovsky
(1840-1893)

Triangolo
Tambourino

I. OVERTURE MINIATURE

Allegro giusto

(1st violins)

